

ELEVATION

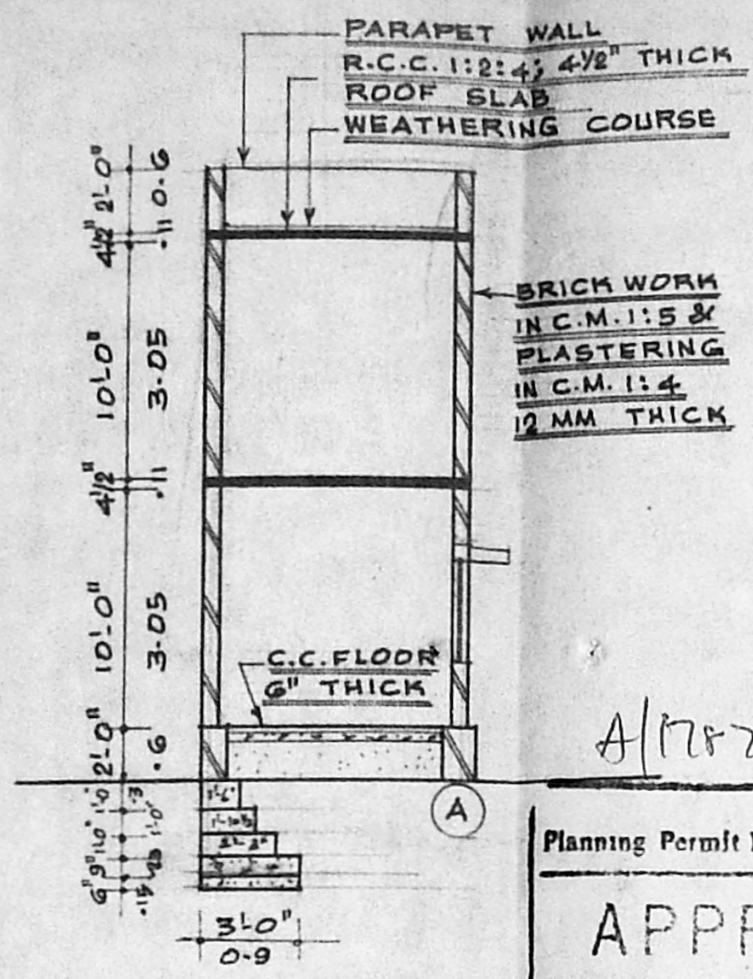

AREA DETAILS
 PLOT AREA : 266 SQ.FT OR 24.71 SQ.M
 GROUND FLOOR AREA: 169.00 SQ.FT. 15.7 SQ.M
 FIRST FLOOR AREA: 169.00 SQ.FT. 15.7 SQ.M
 PLOT COVERAGE 63.54% < 75%.
 FLOOR SPACE INDEX=1.27

Planning Permit No. _____
APPROVED
 SUBJECT TO THE CONDITIONS IN
 THIS OFFICE LETTER.
 No. A/110079/95 Date: 6-9-95
 FOR MEMBER SECRETARY
 MADRAS METROPOLITAN
 DEVELOPMENT AUTHORITY
 MADRAS - 600 008.

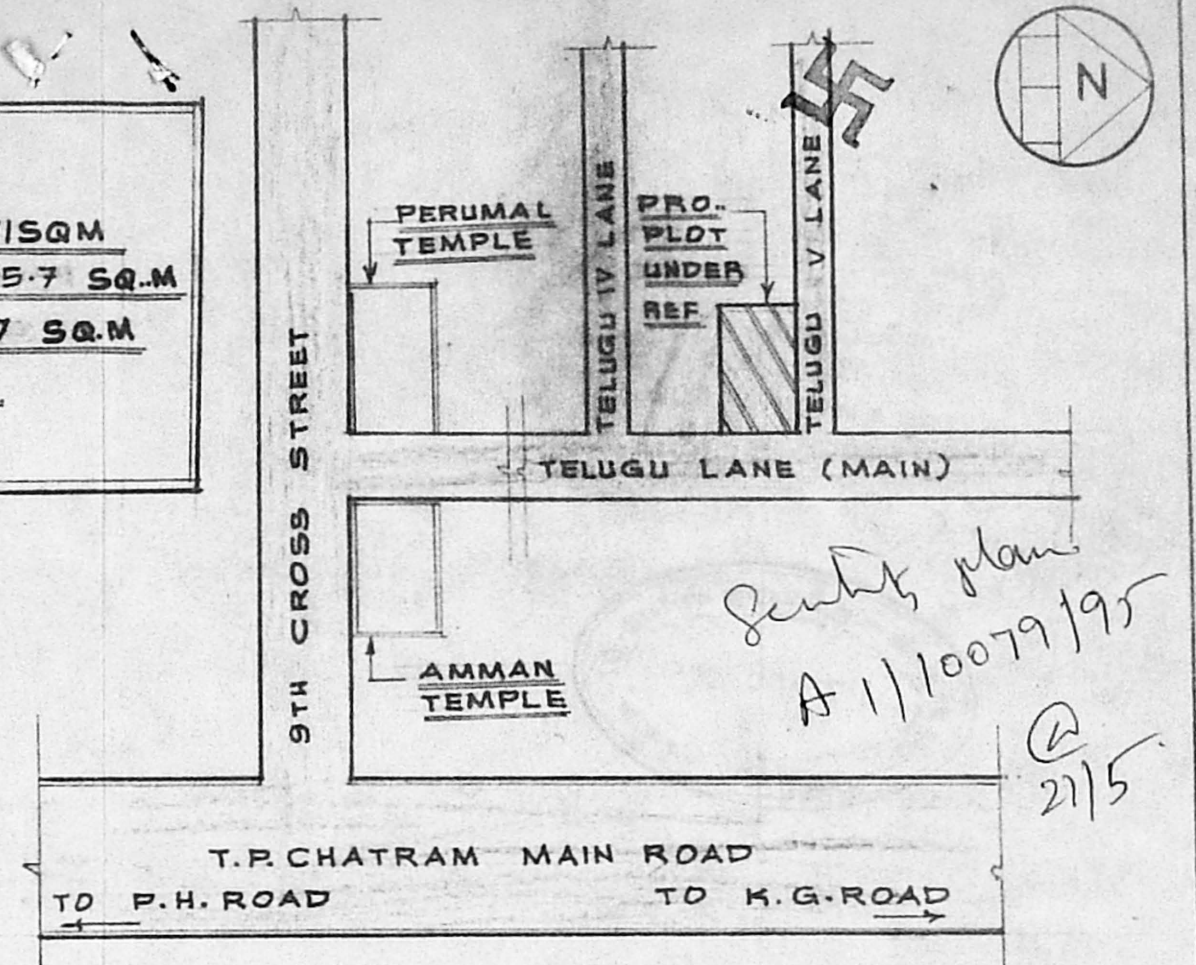

KEY PLAN
NOT TO SCALE

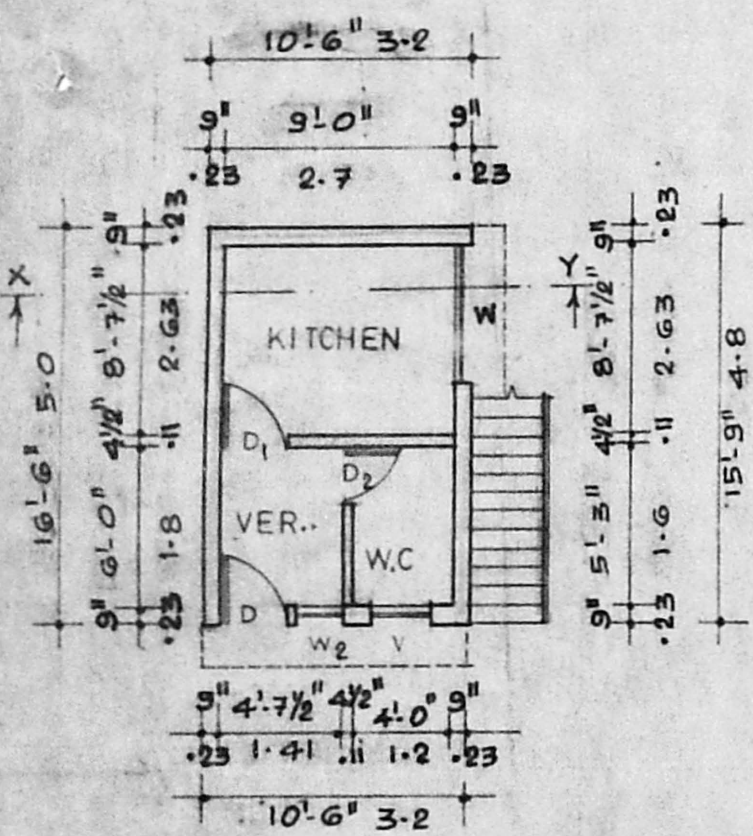

GROUND FLOOR PLAN

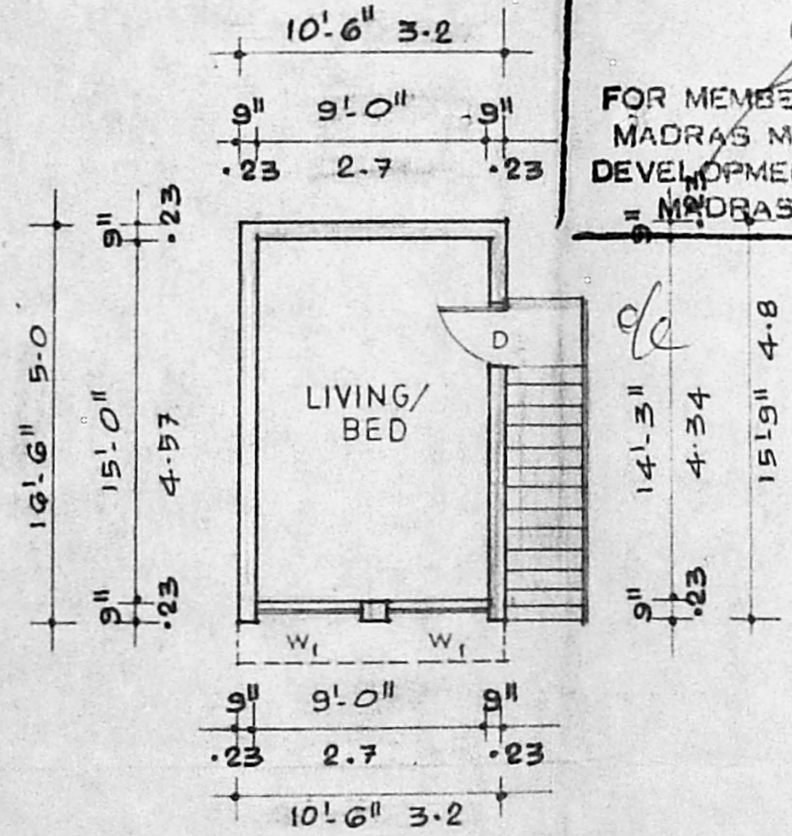

FIRST FLOOR PLAN

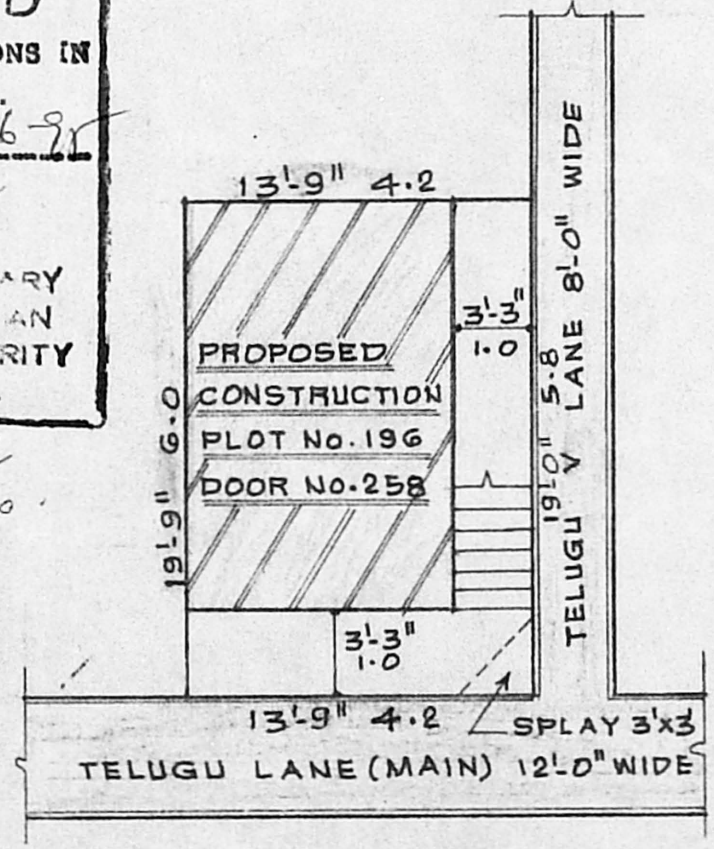

SITE PLAN

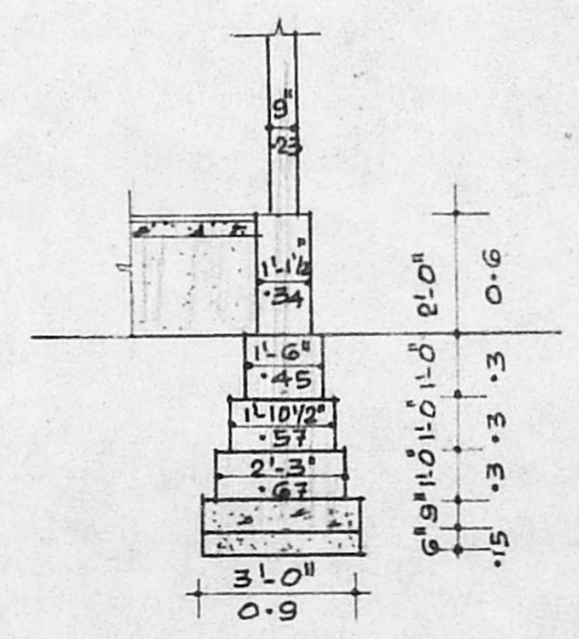

JOINERY DETAIL

D: DOOR	3'-3" x 6'-6"	1.0 x 1.98
D ₁ : DOOR	3'-0" x 6'-0"	0.9 x 1.8
D ₂ : DOOR	2'-6" x 6'-0"	0.75 x 1.8
W: WINDOW	5'-0" x 4'-6"	1.5 x 1.37
W ₁ : WINDOW	4'-0" x 4'-6"	1.2 x 1.37
W ₂ : WINDOW	1'-6" x 4'-6"	0.45 x 1.37
V: VENTILATOR	2'-0" x 1'-6"	0.6 x 0.45

REFERENCE

PROPOSAL	
ROAD	
BOUNDARY	

PLAN SHOWING THE PROPOSED CONSTRUCTION
 AT DOOR No. 185, PLOT No. 180, JOTHIAMMAL
 NAGAR T.P. CHATRAM, MADRAS - 10
 SCALE: 1" = 8'-0" OR 1:100
 DIVISION No. 69

Handwritten signature in Telugu script.

OWNER

P.P. 441338

G.S. KUMAR .. D.C.E..
 CONSULTING ENGINEER
 LICENSED SURVEYOR CLASS-II.
 No. 241
 CORPORATION OF MADRAS.
 23/3 SOUTH USMAN ROAD
 T. NAGAR, MADRAS - 600017
 LICENSED SURVEYOR